

Patient report

Bio-Rad DATE: 08/17/2019
D-10 TIME: 04:11 PM
S/N: #DJ4I016123 Software version: 4.30-2
Sample ID: 10607902
Injection date 08/17/2019 03:48 PM
Injection #: 31 Method: HbA1c
Rack #: --- Rack position: 5

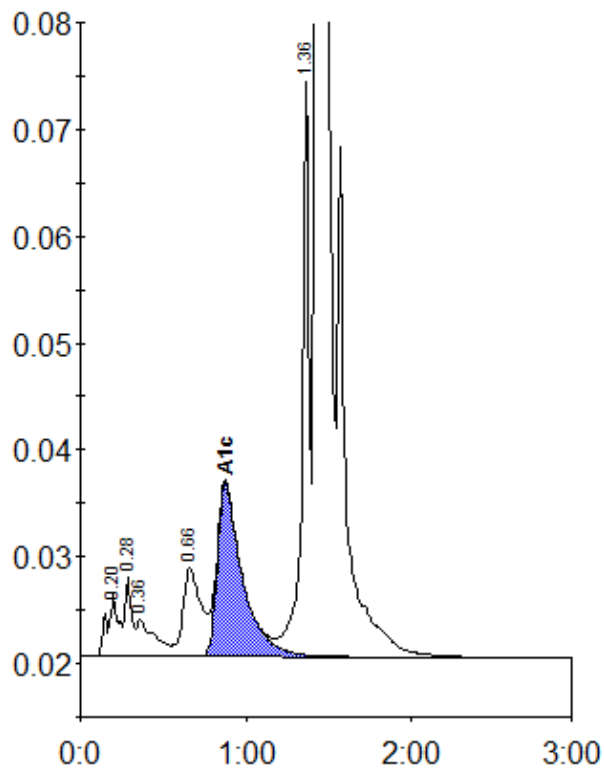

Peak table - ID: 10607902

Peak	R.time	Height	Area	Area %
A1a	0.20	5898	28819	1.1
A1b	0.28	7500	20961	0.8
Unknown	0.36	3452	26580	1.0
LA1c/CHb-1	0.66	8304	62341	2.4
A1c	0.88	16201	171577	8.7
P3	1.36	54290	166672	6.3
A0	1.43	682742	2167797	82.0
Total Area:		2644746		

Concentration:	%
A1c	8.7